



CLOUDHOOD

WWW.CLOUDHOOD.COM

Warehouse Management System



No business is alike

We offer fully customizable warehouse management system that caters to your requirements.

WWW.CLOUDHOOD.COM



Warehouse Management List of Features

E-commerce Integration

- End-to-end e-commerce solution
- OpenCart and Shopify integration
- Receive online orders for fulfillment
- Upload inventory levels in real-time
- Track order history and statements

Inventory Control

- Search for products by name, category, item number, or UPC
- View sales history, purchase history, sales summary, order quantity and available quantity on a single page
- Detailed product information, cost analysis, product images, and price levels
- Barcode labels & Shelving labels.
- Expiration date tracker

Name	Description	Category	Price	
600000	32oz Salad Bowl D	PACKAGE	138.75	Add to Cart
600001	32oz Salad Bowl(Lid) D	PACKAGE	106.50	Add to Cart
500320	32oz Salad Bowl(Lid) (REGULAR)	PACKAGE	142.00	Add to Cart
500321	32oz Salad Bowl(REGULAR)	PACKAGE	92.50	Add to Cart
500400	Chopstick(LNG)	PACKAGE	69.00	Add to Cart
LB4246	Food Tray (S)	PACKAGE	32.95	Add to Cart
300214	Lunch Box Base Plastic	PACKAGE	126.50	Add to Cart
500401	Napkin(LNG, Subscription)	PACKAGE	55.00	Add to Cart
300204	PK-Chicken PK(L)	PACKAGE	31.50	Add to Cart
300205	PK-Chicken PK(M)	PACKAGE	29.50	Add to Cart

Warehouse Management

- Add unlimited number of warehouses
- Assign default warehouse for your customers
- Customers can be registered to multiple warehouses
- Order picking
- Shipment tracking
- Stock level control for warehouse

Order Entry

- Designed for both in-store purchases, phone and online orders
- Email invoices directly to customers
- Print Picking List, Invoice, Quotation, and Packing List on the spot
- Price recall of customers's last five purchase prices
- Discounts
- Instantly see current order quantity for each item
- View Customer's A/R Balance, Sales History

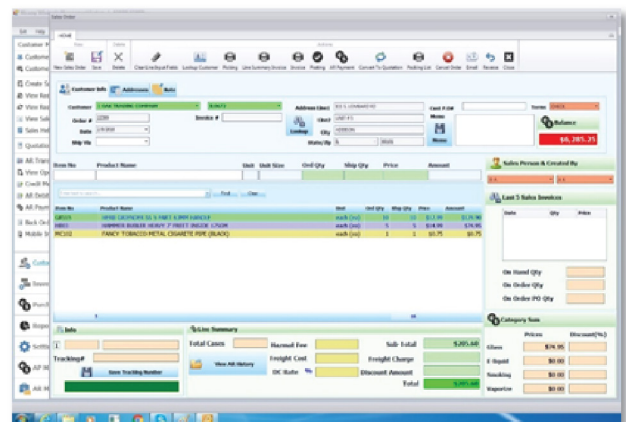



Warehouse Management List of Features



Account Receivable

- Multiple ship-to addresses
- Email Statements
- Quotation Management
- Back Order Management
- Credit Memo Entry
- Payment Entry
- View A/R Transaction Entry

Purchase Order & Accounts Payable

- Create Purchase Orders
- Receive Item with Purchase Order
- Receive Item without Purchase Order
- Cost Recalculation
- Prints Check
- Accounts Payable Reports
- Vendor Management
- Expense Report
- Vendor Credit Memo
- Cost History

Reports

- All reports can be exported to Excel, PDF, XML, and Word Files.

Mobile App

- Full scale mobile program on Microsoft Surface w/ Bluetooth Scanner
- Inventory Management
 - Purchase Orders
 - Receiving
 - Inventory updates
- Order Management
 - Create Orders
 - Pickup Orders
 - Order Confirmation

UPS & Fedex Integration

- UPS Worldship integration
- Fedex Shipping Manager integration



CLOUDHOOD

WWW.CLOUDHOOD.COM

Warehouse Management List of Features



Customer Relations

- Sales representative can manage their own customers
- Each customer can have a designated sales representative
- Conversation history
- Sales history
- File Attachments

Scheduling

- Scheduling tools such as Microsoft Outlook can be integrated with Cloudhood Warehouse Management System.

Commission Calculation

- Readily available commission report
- Sales amount based commission calculation
- Profit based commission calculation

Quickbook Integration

- Received inventory and invoices can be exported to Quickbooks Pro automatically
- You can pay for invoices imported into Quickbooks
- Supports check printing

Back Order Processing

- Easily search through back orders
- Convert back orders to active orders

Web Portal

- Order Portal for your clients. Allow your customers to go directly to your web portal to place their orders
- Your clients will see live inventory quantity, their price and their own statements
- Desktop and mobile browser compatible

contact



1-888-227-3182



info@cloudhood.com



165 Indiana Ave,
Fort Washington, PA 19034

WWW.CLOUDHOOD.COM